

**SHORELINE SURVEYS LTD**

Hydrographic - Geophysical - Topographic

Moreford Hall, Moreton, Dorchester, Dorset DT2 8BA  
Telephone: +44 1305 848821 or +44 7950 038317  
email@shorelinesurveys.com www.shorelinesurveys.com

**TITLE:** Bathymetric Survey of Dartmouth Harbour  
North of Noss Marina to Lower Dittisham (North)

**CLIENT:** Dart Harbour & Navigation Authority

**NOTES/REVISIONS:**  
Contours are only indicative of seabed topography and should be treated as such. Where data is approximate and should be treated as such.

**PROJECT:** Annual Survey 2021

**DO NOT SCALE**  
CORRECTION

**Project No:** J1997 **Scale:** 1:1250 **Date:** Nov 2021 **Surveyed by:** TG,SL **Drawn by:** PL **Checked by:** EF

**SINGLEBEAM SURVEY**

Coordinated in ODN15.  
Depths below Chart Datum (CD) in meters.  
CD taken as 2.62m below Ordnance Datum Newlyn (ODN).  
Tidal data recorded by RIX GNSS.  
Soundings sorted at 0.5 meter intervals using IHO rounding rules.  
Contours at 0.75 meter intervals.  
Line spacing: 25 meters.  
Surface mounted obstructions are not certainly detected.  
Previously estimated/Google Earth positioned contours

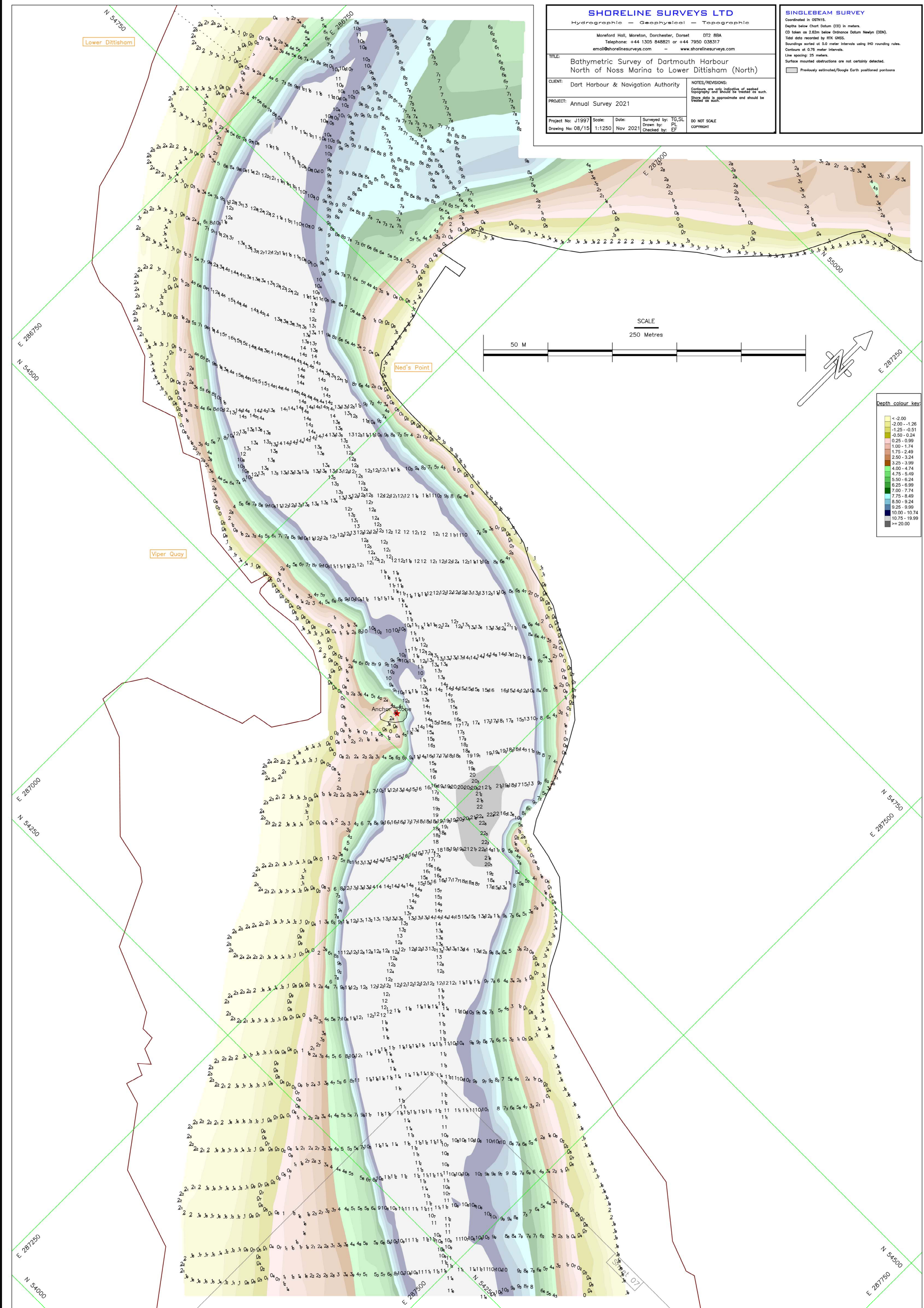

**Depth colour key**

< -2.00
-2.00 - -1.26
-1.25 - -0.51
-0.50 - 0.24
0.25 - 0.99
1.00 - 1.74
1.75 - 2.49
2.50 - 3.24
3.25 - 3.99
4.00 - 4.74
4.75 - 5.49
5.50 - 6.24
6.25 - 6.99
7.00 - 7.74
7.75 - 8.49
8.50 - 9.24
9.25 - 9.99
10.00 - 10.74
10.75 - 19.99
>= 20.00